PLATTVILLE LUTHERAN CHURCH
5475 Bell Road
Minooka, Illinois 60447

November 15, 2026
9:15 a.m.
25th Sunday after Pentecost

O, COME LET US WORSHIP THE LORD!

* Indicates that the congregation will stand.

PREPARATION Enter to worship
THE PRELUDE/BELL RINGING
Announcements
*The CONFESSION AND FORGIVENESS p. 94
*The OPENING HYMN
"O Zion, Haste" #668
*The APOSTOLIC GREETING p. 98
*The KYRIE p. 98

PRAYER AND PRAISE
* The HYMN OF PRAISE p. 99
*The PRAYER OF THE DAY *Celebrate insert*

THE MINISTRY OF THE WORD
The FIRST LESSON Zephaniah 1:7, 12-18
The PSALM Psalm 90 *Celebrate insert*
The SECOND LESSON 1 Thessalonians 5:1-11
The ALLELUIA VERSE p. 102
*The HOLY GOSPEL Matthew 25:14-30
SERMON
*The HYMN OF THE DAY
"When Peace, Like A River" #785
*The APOSTLES' CREED p. 105
*The PRAYERS
*The SHARING OF THE PEACE
The OFFERING
*The OFFERTORY "Create in Me" *Insert in pew*
*The OFFERTORY PRAYER p. 107
*The LORD'S PRAYER p. 112

BACK INTO THE MAINSTREAM OF LIFE
*The BENEDICTION
*The CLOSING HYMN
"God, Whose Giving Knows No Ending" #678
The DISMISSAL/POSTLUDE
Depart to serve

Minister
Mike Bjerum

Ministers
All Members

Lector
Orpha Bols

Head Ushers
Darrell Hansen
Bob Bols
Bruce Knudson

Church Office
475-7220

Celebrate

Sunday, November 15, 2026
25th Sunday after Pentecost

Our readings during November speak of the end times. Zephaniah proclaims that the coming day of the LORD will be filled with wrath and distress. Paul says it will come like a thief in the night and urges us to be awake and sober. Jesus tells the parable of the talents, calling us to use our gifts, while we still have time, for the greater and common good. In a world filled with violence and despair, we gather around signs of hope—word, water, bread, and wine—eager to welcome the good news of Christ's coming among us.

Prayer of the Day

Righteous God, our merciful master, you own the earth and all its peoples, and you give us all that we have. Inspire us to serve you with justice and wisdom, and prepare us for the joy of the day of your coming, through Jesus Christ, our Savior and Lord. **Amen.**

First Reading — Zephaniah 1:7, 12-18

Zephaniah (like the prophet Amos in last week's first reading) presents the day of the LORD as one of judgment and wrath. Descriptions of the last day in the New Testament include details taken from Old Testament accounts of the day of the LORD.

Be silent before the Lord GOD,
for the day of the LORD is at hand!
The LORD has prepared a sacrifice;
he has consecrated his guests.

12 At that time I will search Jerusalem
with lamps,
and I will punish the people
who settle like dregs in wine,
those who say in their hearts,
"The LORD will not do good,
nor will he do harm."
13 Their wealth shall be plundered
and their houses laid waste.
Though they build houses,
they shall not inhabit them;
though they plant vineyards,
they shall not drink wine from them.

14 The great day of the LORD is near,
near and hastening fast;
the sound of the day of the LORD
is bitter;
the warrior cries aloud there.
15 That day will be a day of wrath,
a day of distress and anguish,
a day of ruin and devastation,
a day of darkness and gloom,
a day of clouds and thick darkness,
16 a day of trumpet blast and battle cry
against the fortified cities
and against the lofty battlements.

17 I will bring such distress upon people
that they shall walk like the blind;
because they have sinned against the
LORD,
their blood shall be poured out like dust
and their flesh like dung.
18 Neither their silver nor their gold
will be able to save them
on the day of the LORD's wrath;
in the fire of his passion
the whole earth shall be consumed,
for a full, a terrible end
he will make of all the inhabitants of
the earth.

Psalm 90:1-8 [9-11] 12; refrain, Ps. 90:12

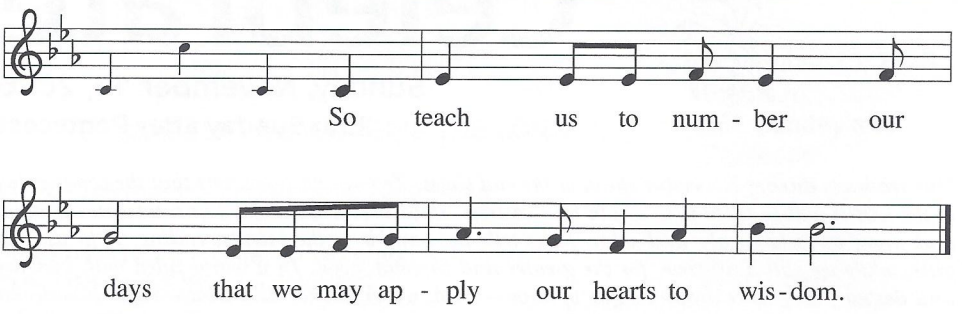

Lord, you have | been our refuge
from one generation | to another.
[2]**Before the mountains were brought forth,**
or the land and the | earth were born,
from age to age | you are God.
[3]You turn us back to the | dust and say,
"Turn back, O child- | ren of earth."
[4]**For a thousand years in your sight are like yesterday when | it is past**
and like a watch | in the night; **R**
[5]you sweep them away | like a dream,
they fade away suddenly | like the grass:
[6]**in the morning it is | green and flourishes;**
in the evening it is dried | up and withered.
[7]For we are consumed | by your anger;
we are afraid because | of your wrath.
[8]**Our iniquities you have | set before you,**
and our secret sins in the light | of your countenance. **R**
[[9]When you are angry, all our | days are gone;
we bring our years to an end | like a sigh.
[10]**The span of our life is seventy years, perhaps in strength | even eighty;**
yet the sum of them is but labor and sorrow,
for they pass away quickly and | we are gone.
[11]Who regards the power | of your wrath?
Who rightly fears your | indignation?]
[12]**So teach us to num- | ber our days**
that we may apply our | hearts to wisdom. **R**

Second Reading — 1 Thessalonians 5:1-11

Though we do not know and cannot calculate the day of Christ's return, we live faithfully in the here and now as we anticipate the day when we will be given eternal salvation through our Lord Jesus Christ.

Now concerning the times and the seasons, brothers and sisters, you do not need to have anything written to you. [2]For you yourselves know very well that the day of the Lord will come like a thief in the night. [3]When they say, "There is peace and security," then sudden destruction will come upon them, as labor pains come upon a pregnant woman, and there will be no escape! [4]But you, brothers and sisters, are not in darkness, for that day to surprise you like a thief; [5]for you are all children of light and children of the day; we are not of the night or of darkness. [6]So, then, let us not fall asleep as others do, but let us keep awake and be sober, [7]for those who sleep sleep at night, and those who are drunk get drunk at night. [8]But since we belong to the day, let us be sober and put on the breastplate of faith and love and for a helmet the hope of salvation. [9]For God has destined us not for wrath but for obtaining salvation through our Lord Jesus Christ, [10]who died for us, so that whether we are awake or asleep we may live with him. [11]Therefore encourage one another and build up each other, as indeed you are doing.

Gospel — Matthew 25:14-30

Jesus tells a parable about his second coming, indicating that it is not sufficient merely to maintain things as they are. Those who await his return should make good use of the gifts that God has provided them.

[Jesus said to the disciples:] "For it is as if a man, going on a journey, summoned his slaves and entrusted his property to them; [15]to one he gave five talents, to another two, to another one, to each according to his ability. Then he went away. At once [16]the one who had received the five talents went off and traded with them and made five more talents. [17]In the same way, the one who had the two talents made two more talents. [18]But the one who had received the one talent went off and dug a hole in the ground and hid his master's money. [19]After a long time the master of those slaves came and settled accounts with them. [20]Then the one who had received the five talents came forward, bringing five more talents, saying, 'Master, you handed over to me five talents; see, I have made five more talents.' [21]His master said to him, 'Well done, good and trustworthy slave; you have been trustworthy in a few things; I will put you in charge of many things; enter into the joy of your master.' [22]And the one with the two talents also came forward, saying, 'Master, you handed over to me two talents; see, I have made two more talents.' [23]His master said to him, 'Well done, good and trustworthy slave; you have been trustworthy in a few things; I will put you in charge of many things; enter into the joy of your master.' [24]Then the one who had received the one talent also came forward, saying, 'Master, I knew that you were a harsh man, reaping where you did not sow and gathering where you did not scatter, [25]so I was afraid, and I went and hid your talent in the ground. Here you have what is yours.' [26]But his master replied, 'You wicked and lazy slave! You knew, did you, that I reap where I did not sow and gather where I did not scatter? [27]Then you ought to have invested my money with the bankers, and on my return I would have received what was my own with interest. [28]So take the talent from him, and give it to the one with the ten talents. [29]For to all those who have, more will be given, and they will have an abundance, but from those who have nothing, even what they have will be taken away. [30]As for this worthless slave, throw him into the outer darkness, where there will be weeping and gnashing of teeth.'"

Prayers of Intercession

The prayers are prepared locally for each occasion. The following examples may be adapted or used as appropriate.

United with the great cloud of witnesses, we offer our prayers for the church, the world, and all of creation.

A brief silence.

You build up the church as a community of faithful witnesses throughout the generations. Enliven the worship, outreach, and service work of our congregations and ministries with the hope of your good news. God, in your mercy,
hear our prayer.

As the nights grow longer in the northern hemisphere, make us mindful of the earth's need for rest. Provide for fallow fields and hibernating animals; show us how to curb human impact on vulnerable lands and species. God, in your mercy,
hear our prayer.

Rescue all nations and peoples from violence, displacement, or famine (*especially*). Disrupt complacency among national and local leaders. Recommit our communities to transforming the systems that divide and oppress into those that empower and unite. God, in your mercy,
hear our prayer.

In your embrace, we find refuge from all trials and troubles. Care for families who are separated or estranged, accompany all undergoing medical procedures or mental health treatment, and reassure any who are ill or despairing (*especially*). God, in your mercy,
hear our prayer.

Bless all who serve in congregational leadership: council members, finance committees, volunteer coordinators, and property teams (*other specific leaders or groups may be named*). Encourage healthy stewardship of time, talents, and resources for the mission of the gospel. God, in your mercy,
hear our prayer.

Here other intercessions may be offered.

The faithful of every age trust in the hope of your saving grace. In thanksgiving for the ways our ancestors have journeyed before us, we remember all who have entered eternal life in you. God, in your mercy,
hear our prayer.

Into your steadfast love, faithful God, we entrust all for whom we pray, in the name of Jesus, your beloved.
Amen.

Preparing for Next Week

Monday Psalm 9:1-14. **Tuesday** (commemoration of Elizabeth of Hungary, renewer of society, died 1231) Zechariah 2:1-5; 5:1-4. **Wednesday** Matthew 24:45-51. **Thursday** Psalm 95:1-7a. **Friday** Revelation 22:1-9. **Saturday** Matthew 12:46-50. **Christ the King** Ezekiel 34:11-16, 20-24; Psalm 95:1-7a; Ephesians 1:15-23; Matthew 25:31-46.

CELEBRATE (ISSN 1083-3242, USPS 763-460) is published quarterly by Augsburg Fortress, 411 Washington Avenue North, Third Floor, Minneapolis, MN, 55401. Periodicals postage paid in St. Paul, MN and additional mailing offices. Postmaster: Send address changes to Celebrate, Augsburg Fortress Publishers, P.O. Box 1553, Minneapolis, MN 55440-1553. Printed in U.S.A. Price per weekly part $5.79 per 100 copies; price in Canada subject to exchange rates. Minimum order 50 copies of each issue; all orders must be in multiples of 50. Copyright © 2026 Augsburg Fortress. All rights reserved. May not be reproduced. Revised Common Lectionary © 1992 Consultation on Common Texts. Readings from the New Revised Standard Version Updated Edition. Copyright © 2021 National Council of Churches of Christ in the United States of America. Used by permission. All rights reserved worldwide. Prayer of the day, psalm, and readings during the week from *Evangelical Lutheran Worship* © 2006, admin. Augsburg Fortress. Refrain music by Anne Krentz Organ. Refrain accompaniment is in *Psalter for Worship, Year A* (Augsburg Fortress, 2007). Please visit our website at augsburgfortress.org. Lectionary year A.
CELEBRATE is protected through trademark registration in the U.S.A. and Canada. ITEM014670 Tracks 1 and 2

PARISH CALENDAR

Today 9:15 Worship

Tuesday, November 17th 9:30 am Grace Circle Bible study at church

Wednesday, November 18th 6:30 pm We have been invited to a combined Thanksgiving Prayer and Praise Service at Channahon United Methodist Church (put on by Resurrection Lutheran and Minooka and Channahon UMCs). An opportunity for Thanksgiving themed scripture & song. A combined choir - anyone wishing to take part, be at CUMC at 5:30 PM to practice. Hot apple cider will be served following the service. Non-perishable food items will be donated to St. Mary's and Minooka UMC food pantries and Channahon UMC and Resurrection Lutheran's Micro Food Pantries.

2026 LSSI Holiday Hope Chest - We will once again collect money for Christmas gift cards for the children in the care of LSSI. Today is the last day for donations! If donating cash, please put in an envelope marked for LSSI gifts. By check please make payable to PLC and on memo line mark - LSSI gifts. One check will be mailed for the Holiday Hope Chest on Nov. 16th, 2026. For some children this will be the only Christmas gift they will receive. God's Work - Our Hands. Thank you!

Sunday, November 29th after worship - Hanging of the Greens

November 8th offering: Current $2,072.00 Rent (current) $2,160.00 Electric (current) $200.99 Mission $120.00 Bldg Fund $10.00 LSSI Holiday Hope Chest $90.00

Thank you for your support!

"Happiness is a hot drink on a cold day"

Politics, Religion, and Money

A strong impulse to avoid discussing certain contentious subjects exists within many communities. Perhaps you have heard the conventional wisdom to avoid talking about politics or religion at a dinner party, for instance. Or maybe you have been in family or social relationships in which money was never discussed. Sometimes we even prefer not to engage these aspects of our lives through the lens of faith.

Throughout the gospels, however, Jesus challenges his followers not to avoid difficult topics. He challenges systems of economic and political inequality, overturning the tables of temple money changers and dining with those who lived on the margins of society. He has conversation after conversation with religious leaders whose views differ from his own. And in the parable of the talents, he tackles matters of wealth head-on. These events and stories in the life of Jesus invite us not to shy away from challenging topics of faith and life.

Are there aspects of our lives—within ourselves or in our community—that we would prefer to exclude from deeper examination? What is it about those parts of our lives that makes us wary of deeper introspection and conversation? The life of faith involves the *whole* of our lives, including our political action, religious convictions, and financial choices. Just as the enslaved ones in this parable were charged with carefully stewarding the resources entrusted to them, we are invited to probe our own choices around money and wealth through the lens of faith. Nothing is outside the bounds of our call to live faithfully!

Cover: Stained glass of the parable of the talents, St. Mary Abbots, London, England. Photo by jozef sedmak. Copyright © Alamy Stock Photo. Used by permission. Scripture quotations from the New Revised Standard Version Updated Edition. Copyright © 2021 National Council of Churches of Christ in the United States of America. Used by permission. All rights reserved worldwide. Revised Common Lectionary copyright © 1992 by the Consultation on Common Texts (CCT), admin. Augsburg Fortress. All rights reserved. Used by permission. Please visit our website at www.augsburgfortress.org. Tracks 1 and 2

Copyright © 2026 Augsburg Fortress. All rights reserved. May not be reproduced. Printed in U.S.A. 20261115-LEC33 **ITEM014726** ELCA-E