PLATTVILLE LUTHERAN CHURCH
5475 Bell Road
Minooka, Illinois 60447

November 8, 2026
9:15 a.m.
24th Sunday after Pentecost

O, COME LET US WORSHIP THE LORD!

* Indicates that the congregation will stand.

THE PRELUDE/BELL RINGING	
Announcements	
*The CONFESSION AND FORGIVENESS	p. 94
*The OPENING HYMN	
"O God Our Help in Ages Past"	#632
*The APOSTOLIC GREETING	p. 98
*The KYRIE	p. 98
PRAYER AND PRAISE	
* The HYMN OF PRAISE	p. 99
*The PRAYER OF THE DAY	*Celebrate insert*
THE MINISTRY OF THE WORD	
The FIRST LESSON Amos 5:18-24	
The PSALM Psalm 70	*Celebrate insert*
The SECOND LESSON 1 Thessalonians 4:13-18	
The ALLELUIA VERSE	p. 102
*The HOLY GOSPEL Matthew 25:1-13	
SERMON	
*The HYMN OF THE DAY	
"Let Justice Flow Like Streams"	#717
*The APOSTLES' CREED	p. 105
*The PRAYERS	
*The SHARING OF THE PEACE	
The OFFERING	
*The OFFERTORY "Create in Me"	*Insert in pew*
*The OFFERTORY PRAYER	p. 107
*The LORD'S PRAYER	p. 112
BACK INTO THE MAINSTREAM OF LIFE	
*The BENEDICTION	
*The CLOSING HYMN	
"Blessed Assurance"	#638
*The DISMISSAL/POSTLUDE	
Depart to serve	

Minister
Henrik Christopherson

Ministers
All Members

Lector
Hollie Bols

Head Ushers
Darrell Hansen
Bob Bols
Bruce Knudson

Church Office
475-7220

Celebrate

Sunday, November 8, 2026
24th Sunday after Pentecost

Today the prophet Amos calls for justice to roll down like waters. Paul urges us to encourage one another with the promised coming of the Lord. Jesus tells the parable of the wise and foolish bridesmaids. Surrounded by the faithful of every time and place, we celebrate Christ's coming in our midst in the word of life and the feast of victory—the marriage feast of the Lamb.

Prayer of the Day

O God of justice and love, you illumine our way through life with the words of your Son. Give us the light we need, and awaken us to the needs of others, through Jesus Christ, our Savior and Lord. **Amen.**

First Reading — Amos 5:18-24

In the days of Amos, people thought that the day of the LORD would be a time of great victory, but Amos announced that it would be a day of darkness, not light. He said liturgy is no substitute for obedience. The LORD demands justice and righteousness in the community.

Woe to you who desire the day of the
LORD!
Why do you want the day of the
LORD?
It is darkness, not light,
[19]as if someone fled from a lion
and was met by a bear
or went into the house and rested a
hand against the wall
and was bitten by a snake.
[20]Is not the day of the LORD darkness,
not light,
and gloom with no brightness
in it?
[21]I hate, I despise your festivals,
and I take no delight in your
solemn assemblies.
[22]Even though you offer me your
burnt offerings and grain
offerings,
I will not accept them,
and the offerings of well-being of
your fatted animals
I will not look upon.
[23]Take away from me the noise of
your songs;
I will not listen to the melody of
your harps.
[24]But let justice roll down like water
and righteousness like an ever-
flowing stream.

or Wisdom of Solomon 6:12-16 [not printed]

Wisdom is part of the structure of the universe and is easily accessible to those who want to find her. Wisdom actually seeks people out. People who are wise are free from care.

Psalm 70; refrain, Ps. 70:5

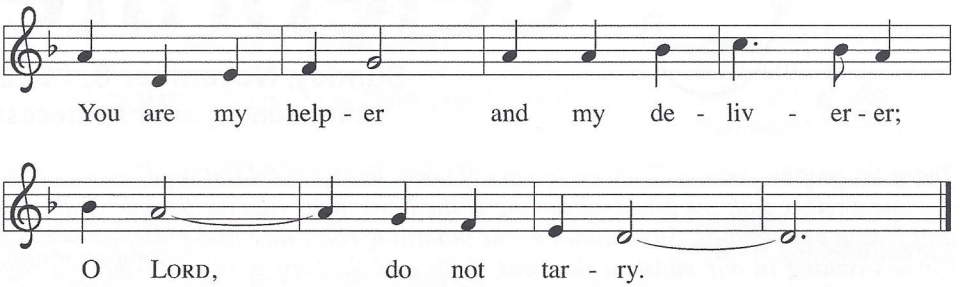

Be pleased, O God, to de- | liver me;
O Lord, make | haste to help me.
[2]**Let those who seek my life be put to shame | and confounded;**
let those who take pleasure in my misfortune
draw back and | be disgraced. R
[3]Let those who say to me "Aha!" and gloat | over me
turn back because | of their shame.
[4]**Let all who seek you rejoice and be | glad in you;**
let those who love your salvation say forever, "Great | is the Lord!"
[5]But as for me, I am poor and needy; come to me quick- | ly, O God.
You are my helper and my deliverer; O Lord, | do not tarry. **R**

or **Wisdom of Solomon 6:17-20; refrain, Wis. 6:17** [not printed]

Second Reading — 1 Thessalonians 4:13-18

Some of the Thessalonians are worried that dead Christians will be excluded from the resurrection to eternal life when Christ comes again. Paul reassures them with the word of hope that all Christians, living or dead, will be raised into everlasting life with Christ.

We do not want you to be uninformed,
brothers and sisters, about those who
have died, so that you may not grieve
as others do who have no hope. [14]For
since we believe that Jesus died and
rose again, even so, through Jesus,
God will bring with him those who
have died. [15]For this we declare to you
by the word of the Lord, that we who
are alive, who are left until the coming
of the Lord, will by no means precede
those who have died. [16]For the Lord
himself, with a cry of command, with
the archangel's call and with the
sound of God's trumpet, will descend
from heaven, and the dead in Christ
will rise first. [17]Then we who are alive,
who are left, will be caught up in the
clouds together with them to meet the
Lord in the air, and so we will be with
the Lord forever. [18]Therefore encour-
age one another with these words.

Gospel — Matthew 25:1-13

Jesus tells a parable about his own second coming, emphasizing the need for readiness at all times.

[Jesus said to the disciples:] "Then
the kingdom of heaven will be like
this. Ten young women took their
lamps and went to meet the bride-
groom. [2]Five of them were foolish,
and five were wise. [3]When the fool-
ish took their lamps, they took no
oil with them, [4]but the wise took
flasks of oil with their lamps. [5]As the
bridegroom was delayed, all of them
became drowsy and slept. [6]But at mid-
night there was a shout, 'Look! Here
is the bridegroom! Come out to meet
him.' [7]Then all those young women
got up and trimmed their lamps. [8]The
foolish said to the wise, 'Give us some
of your oil, for our lamps are going
out.' [9]But the wise replied, 'No! there
will not be enough for you and for us;
you had better go to the dealers and
buy some for yourselves.' [10]And while
they went to buy it, the bridegroom
came, and those who were ready went
with him into the wedding banquet,
and the door was shut. [11]Later the
other young women came also, saying,
'Lord, lord, open to us.' [12]But he re-
plied, 'Truly I tell you, I do not know
you.' [13]Keep awake, therefore, for you
know neither the day nor the hour."

Prayers of Intercession

The prayers are prepared locally for each occasion. The following examples may be adapted or used as appropriate.

United with the great cloud of witnesses, we offer our prayers for the church, the world, and all of creation.

A brief silence.

You illumine the church with the hope of your new day. Prepare our hearts and minds for the inbreaking of your kingdom, that we might awaken to your transforming love at work all around us. God, in your mercy,
hear our prayer.

You create and sustain the earth's natural rhythms so that all life might thrive. Show us the wisdom and wonder of nature's balance; make us careful stewards of our common home. God, in your mercy,
hear our prayer.

You make justice roll down in all places and among all nations. Encourage all who protect vulnerable communities and help rebuild in the aftermath of conflict (*relief ministries or organizations may be named*). Uphold veterans and those who care for them. God, in your mercy,
hear our prayer.

You hasten to heal our wounds and make whole what is broken. Comfort individuals facing a difficult diagnosis, receiving palliative care, or facing uncertain treatment options. (*We pray especially for . . .*) God, in your mercy,
hear our prayer.

You give rest to weary hearts and bodies. As the days grow shorter in the north, help us to move more slowly and intentionally through our days, honoring the need for quiet and stillness. God, in your mercy,
hear our prayer.

Here other intercessions may be offered.

You welcome those who have come before us in faith into the joys of heaven. Sustain us by your grace and guide us into the promise of everlasting life. God, in your mercy,
hear our prayer.

Into your steadfast love, faithful God, we entrust all for whom we pray, in the name of Jesus, your beloved.
Amen.

Preparing for Next Week

Monday Psalm 63. **Tuesday** 1 Thessalonians 3:6-13. **Wednesday** (commemoration of Martin, Bishop of Tours, died 397; Søren Aabye Kierkegaard, teacher, died 1855) Matthew 24:29-35. **Thursday** Psalm 90:1-8 [9-11] 12. **Friday** Ezekiel 7:1-9. **Saturday** Matthew 12:43-45. **Twenty-Fifth Sunday after Pentecost** Zephaniah 1:7, 12-18; Psalm 90:1-8 [9-11] 12; 1 Thessalonians 5:1-11; Matthew 25:14-30.

CELEBRATE (ISSN 1083-3242, USPS 763-460) is published quarterly by Augsburg Fortress, 411 Washington Avenue North, Third Floor, Minneapolis, MN, 55401. Periodicals postage paid in St. Paul, MN and additional mailing offices. Postmaster: Send address changes to Celebrate, Augsburg Fortress Publishers, P.O. Box 1553, Minneapolis, MN 55440-1553. Printed in U.S.A. Price per weekly part $5.79 per 100 copies; price in Canada subject to exchange rates. Minimum order 50 copies of each issue; all orders must be in multiples of 50. Copyright © 2026 Augsburg Fortress. All rights reserved. May not be reproduced. Revised Common Lectionary © 1992 Consultation on Common Texts. Readings from the New Revised Standard Version Updated Edition. Copyright © 2021 National Council of Churches of Christ in the United States of America. Used by permission. All rights reserved worldwide. Prayer of the day, psalm, and readings during the week from *Evangelical Lutheran Worship* © 2006, admin. Augsburg Fortress. Refrain music by Anne Krentz Organ. Refrain accompaniment is in *Psalter for Worship, Year A* (Augsburg Fortress, 2007). Please visit our website at augsburgfortress.org. Lectionary year A.

CELEBRATE is protected through trademark registration in the U.S.A. and Canada.
ITEM014669 Tracks 1 and 2

PARISH CALENDAR

Today 9:15 Worship

Monday, November 9th 7:00 pm Church Council

Wednesday, November 11th Kringla baking day

Tuesday, November 17th 9:30 am Grace Circle Bible study at church

Wednesday, November 18th 6:30 pm We have been invited to a combined Thanksgiving Prayer and Praise Service at Channahon United Methodist Church (put on by Resurrection Lutheran and Minooka and Channahon UMCs). An opportunity for Thanksgiving themed scripture & song. A combined choir - anyone wishing to take part, be at CUMC at 5:30 PM to practice. Hot Apple Cider will be served following the service. Non-perishable food items will be donated to St. Mary's and Minooka UMC food pantries and Channahon UMC and Resurrection Lutheran's Micro Food Pantries.

2026 LSSI Holiday Hope Chest - We will once again collect money for Christmas gift cards for the children in the care of LSSI. We are collecting today and November 15th. If donating cash, please put in an envelope marked for LSSI gifts. By check please make payable to PLC and on memo line mark - LSSI gifts. One check will be mailed for the Holiday Hope Chest on Nov. 16th, 2026. For some children this will be the only Christmas gift they will receive. God's Work - Our Hands. Thank you!

Sunday, November 29th after church - Hanging of the Greens

November 1st offering: Current $880.00 Kendall Co Food Pantry: $11.00 LSSI Holiday Hope Chest: $100.00

Thank you for your support!

The Challenge of Waiting

For many of us, waiting is not a pleasant experience. Whether our waiting is mundane, like waiting in a long line at the grocery store checkout counter, or profound, like waiting for a medical diagnosis or for a new stage of life to begin, we often feel anxious or uneasy, impatient or frustrated, longing for the wait to be over. Over the course of our lives, we get plenty of experience with waiting but might never learn to be patient, even amid the frustration.

As uncomfortable as waiting may be, it is a necessary aspect of the life of faith. We live in the days between Christ's coming at his birth and his return, that longed-for day of hope and promises fulfilled. Seasons of our liturgical life train us in the art of holy waiting. We wait during Advent for Christ's birth, longing for the joy of his arrival as a child in Bethlehem. We wait during Lent for the bright joy of resurrection, abstaining from "alleluias" and quieting ourselves with prayer and fasting. Just as the young women in today's parable had to continue their daily living until the bridegroom returned (all of them, even the wise ones, went to sleep that night!), in all seasons we go about our lives faithfully, even as we wait with eager longing.

Many generations after the telling of this parable, how are we living as people prepared for the coming of Christ? How are we opening our daily lives to the possibility that Christ will come among us at any moment? We are invited to live with eager expectation, watchful for the grace and love of God through Jesus Christ, which meets us when we least expect it.

Cover: Female holding vintage lantern. Photo by skaman306. Copyright © 2025 Getty Images Plus via Getty Images/Moments Collection. Used by permission.
Scripture quotations from the New Revised Standard Version Updated Edition. Copyright © 2021 National Council of Churches of Christ in the United States of America. Used by permission. All rights reserved worldwide. Revised Common Lectionary copyright © 1992 by the Consultation on Common Texts (CCT), admin. Augsburg Fortress. All rights reserved. Used by permission. Please visit our website at www.augsburgfortress.org. Tracks 1 and 2
Copyright © 2026 Augsburg Fortress. All rights reserved. May not be reproduced. Printed in U.S.A. 20261108-LEC32 **ITEM014725** ELCA-E